

## Interview Room Recorder

QuickStart

01/28/2011

Version 2.01

IR2 is designed to make the interview process easier to record, facilitate, annotate, and export.

Utilizing patented technology and a wide array of design input, IR2 has an unparalleled feature set that is easy to use and extremely powerful.

### 1. Download Application [here](#)

- 1) Unzip InterviewRoomRecorder.zip

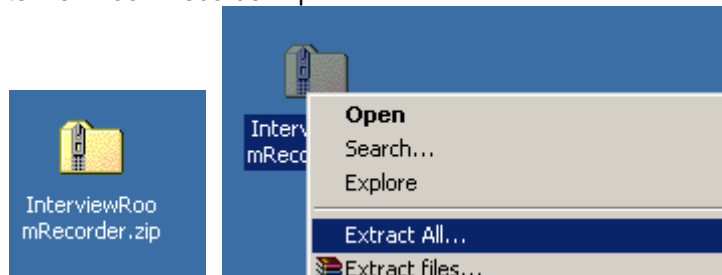

- 2) Navigate to unzipped directory

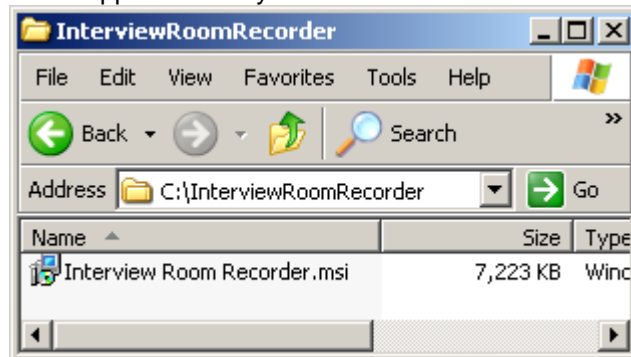

- 3) Execute Interview Room Recorder.msi, this will begin install

**JDS Digital Security Systems**  
P.O. Box 374  
New Baltimore, MI 48047  
(586) 749-6342  
(734) 629-1555 Fax  
www.softsite32.com

## 2. Install Application

- 1) Complete installation leaving all settings default

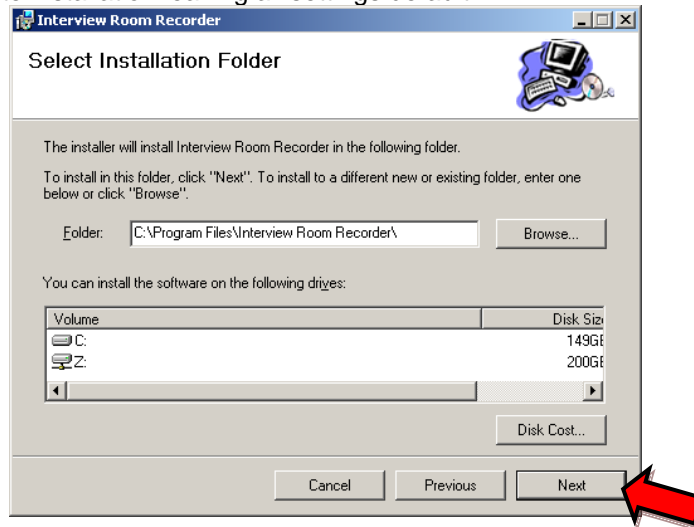

Digital Security Systems

JDS Digital Security Systems

P.O. Box 374

New Baltimore, MI 48047

(586) 749-6342

(734) 629-1555 Fax

www.softsite32.com

### 3. Setup Application

- 1) Launch Desktop Icon

#### Locate the Setup Menu

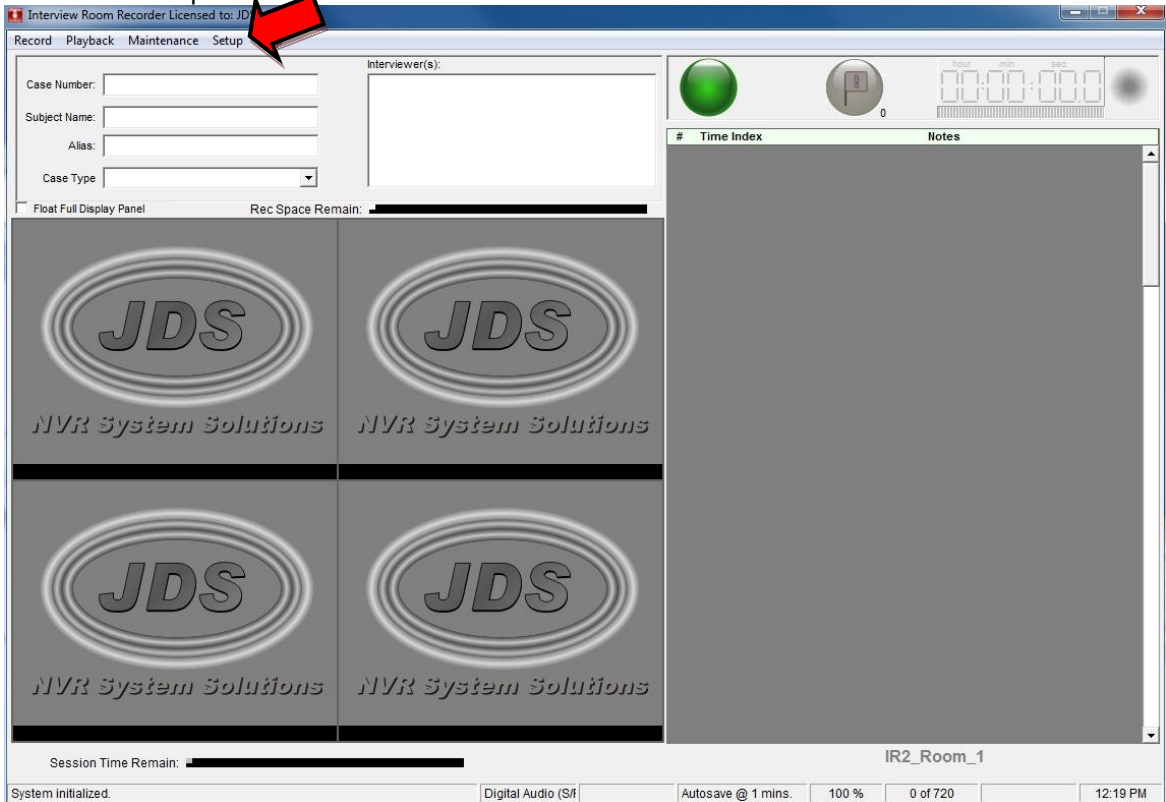

**Digital Security Systems**

**JDS Digital Security Systems**

P.O. Box 374

New Baltimore, MI 48047

(586) 749-6342

(734) 629-1555 Fax

www.softsite32.com

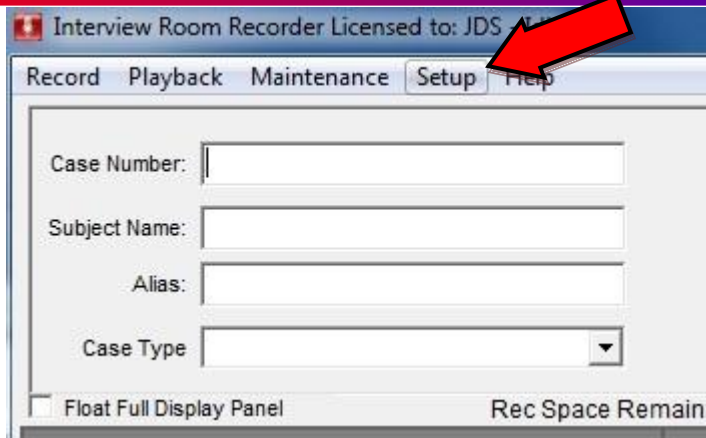

Select *Setup*, *Configure Settings*

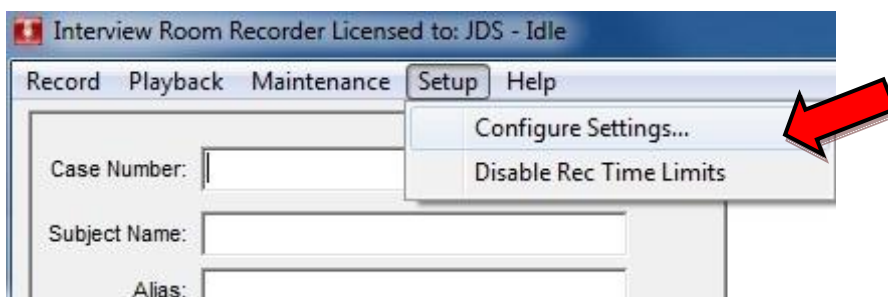
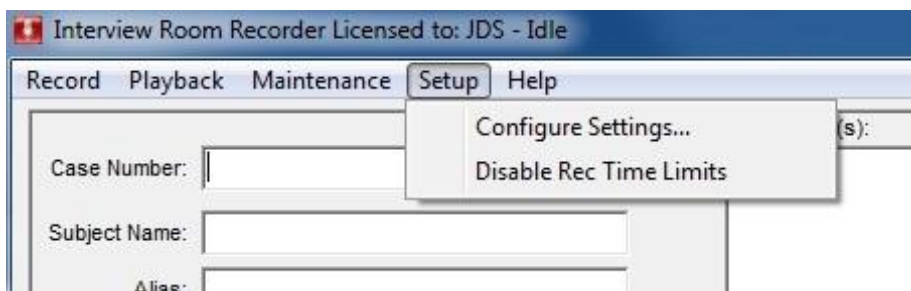

2) Set your audio capture device

Digital Security Systems

JDS Digital Security Systems  
P.O. Box 374  
New Baltimore, MI 48047  
(586) 749-6342  
(734) 629-1555 Fax  
www.softsite32.com

Setting	Value	Unit	Current Value
Recording Space Remain Low Limit	100	Megabytes	100,000,000 bytes
Session Recording Time Limit	12	Hours	720 minutes
Auto-Save Time (Minutes)	1		1 minutes

The 'Video Feed Setup' table has the following columns: Enabled, Camera Name, Manufacturer, Model, Video Port, User ID, User Password, IP Address, IP Port, and Config. There are four rows, each with an unchecked 'Enabled' checkbox and a 'Config' button.

Select the *Audio Capture Device* from the dropdown list, this will most likely be listed as an audio input, or microphone input (check pc configuration for specifics).

3) Setup your cameras for use.

Digital Security Systems

JDS Digital Security Systems

P.O. Box 374

New Baltimore, MI 48047

(586) 749-6342

(734) 629-1555 Fax

www.softsite32.com

Enabled	Camera Name	Manufacturer	Model	V
<input checked="" type="checkbox"/>				
<input type="checkbox"/>				
<input type="checkbox"/>				
<input type="checkbox"/>				

Select *Enabled* to setup the first camera, Type a name for the camera in the *Camera Name* field.

Enabled	Camera Name	Manufacturer	Model	V
<input checked="" type="checkbox"/>	Axis			
<input type="checkbox"/>				
<input type="checkbox"/>				
<input type="checkbox"/>				

Select the manufacturer, from the *Manufacturer* dropdown list, and select the model from the *Model* dropdown list. Cameras are listed by model and model series if your exact model isn't listed, try a series close to your camera. Please make sure that your cameras are set to motion-jpeg(mjpg, mjpeg, or jpeg)

Enabled	Camera Name	Manufacturer	Model	V
<input checked="" type="checkbox"/>	Axis	<ul style="list-style-type: none"><li>ACTI</li><li>AXIS</li><li>BASLER</li><li>IQInvision</li><li>Sentry360</li><li>SONY</li></ul>		
<input type="checkbox"/>				
<input type="checkbox"/>				
<input type="checkbox"/>				

Digital Security Systems

JDS Digital Security Systems

P.O. Box 374  
New Baltimore, MI 48047  
(586) 749-6342  
(734) 629-1555 Fax  
www.softsite32.com

Video Feed Setup

Enabled	Camera Name	Manufacturer	Model
<input checked="" type="checkbox"/>	Axis	AXIS	
<input type="checkbox"/>			
<input type="checkbox"/>			
<input type="checkbox"/>			

Video Feed Setup

Enabled	Camera Name	Manufacturer	Model	Vi
<input checked="" type="checkbox"/>	Axis	AXIS		
<input type="checkbox"/>				
<input type="checkbox"/>				
<input type="checkbox"/>				

211 Series  
221  
209 Series  
216 Series  
225 Series  
212 Series  
214  
215 Series

Video Feed Setup

Enabled	Camera Name	Manufacturer	Model
<input checked="" type="checkbox"/>	Axis	AXIS	214
<input type="checkbox"/>			
<input type="checkbox"/>			
<input type="checkbox"/>			

Video Port is automatically primed with a 1, if you are using a video encodes with multiple ports, be sure to change this to match the correct port number. If you are using an ip camera this will remain 1.

**Digital Security Systems**

**JDS Digital Security Systems**

P.O. Box 374  
New Baltimore, MI 48047  
(586) 749-6342  
(734) 629-1555 Fax  
www.softsite32.com

Camera Name	Manufacturer	Model	Video Port
Axis	AXIS	214	1

Enter the Username and password of the camera.

Manufacturer	Model	Video Port	User ID	User Password
AXIS	214	1	root	

Manufacturer	Model	Video Port	User ID	User Password
AXIS	214	1	root	#####

IP Port is pre-primed to 80, and is normally the default IP Port for network camera, change this if the ports have been changed.

**Digital Security Systems**

**JDS Digital Security Systems**

P.O. Box 374  
New Baltimore, MI 48047  
(586) 749-6342  
(734) 629-1555 Fax  
www.softsite32.com

User ID	User Password	IP Address	IP Port
root	#####	192.168.1.50	80

The config button will launch a web browser to the camera, using the ip address you have listed. This can be used to test if the connection information you have input is correct.

User Password	IP Address	IP Port	
#####	192.168.1.50	80	Config
			Config
			Config
			Config

4) Update the setting and restart the software.

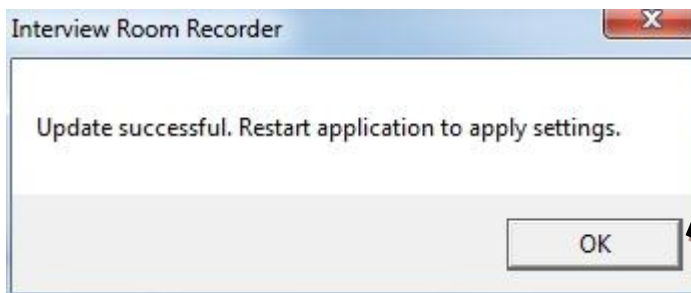
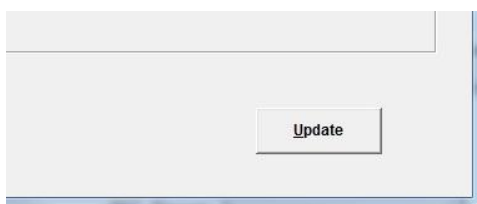

Close the settings panel, and close Interview Room Recorder.

**Digital Security Systems**

**JDS Digital Security Systems**

P.O. Box 374

New Baltimore, MI 48047

(586) 749-6342

(734) 629-1555 Fax

www.softsite32.com

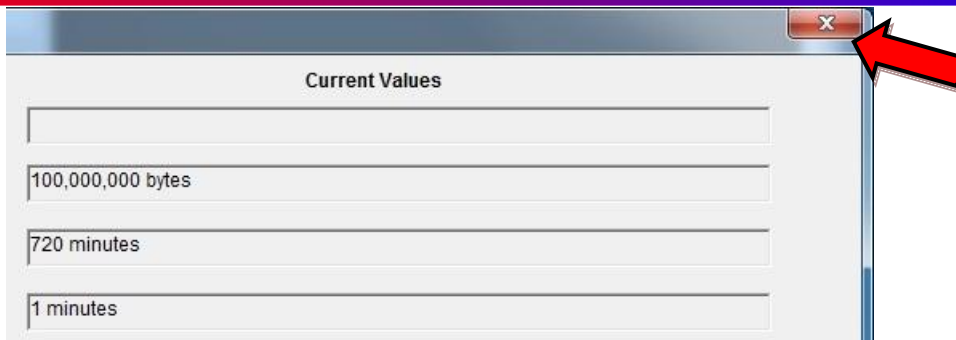

**Digital Security Systems**

**JDS Digital Security Systems**

P.O. Box 374

New Baltimore, MI 48047

(586) 749-6342

(734) 629-1555 Fax

www.softsite32.com

#### 4. Start the Application

- 1) Launch the desktop shortcut

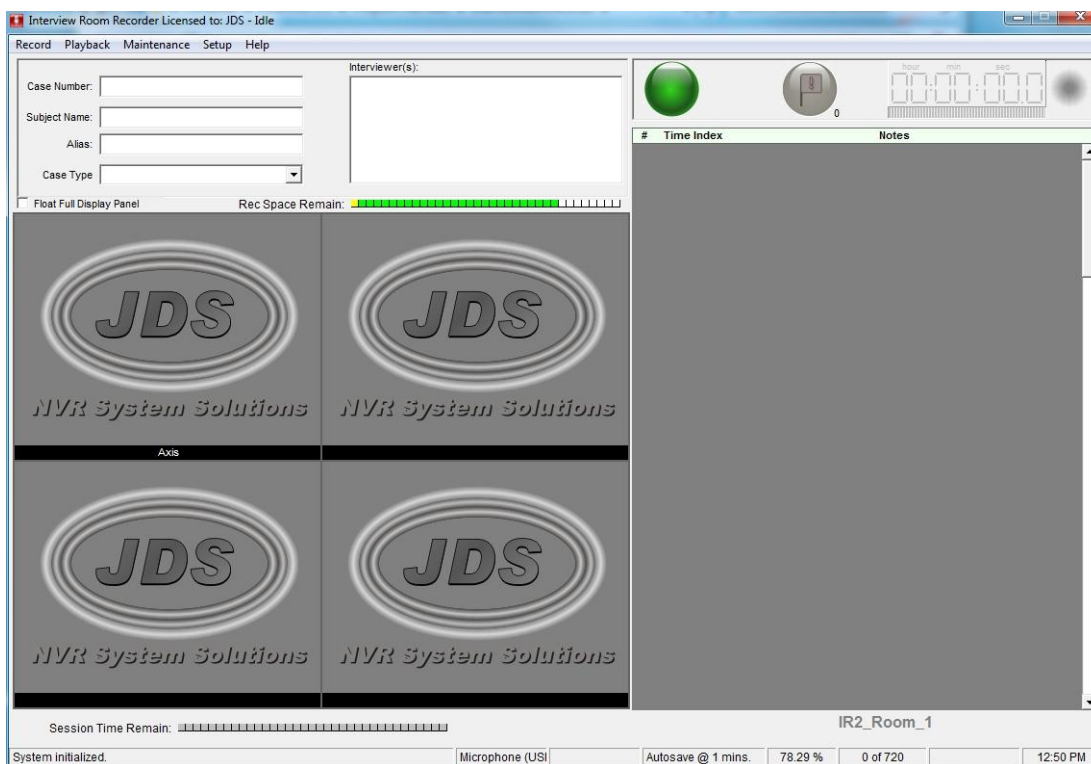

**JDS Digital Security Systems**  
P.O. Box 374  
New Baltimore, MI 48047  
(586) 749-6342  
(734) 629-1555 Fax  
www.softsite32.com

2) To begin recording enter a *subject name*, click the green *Record Light* or *Record, Start Recording*.

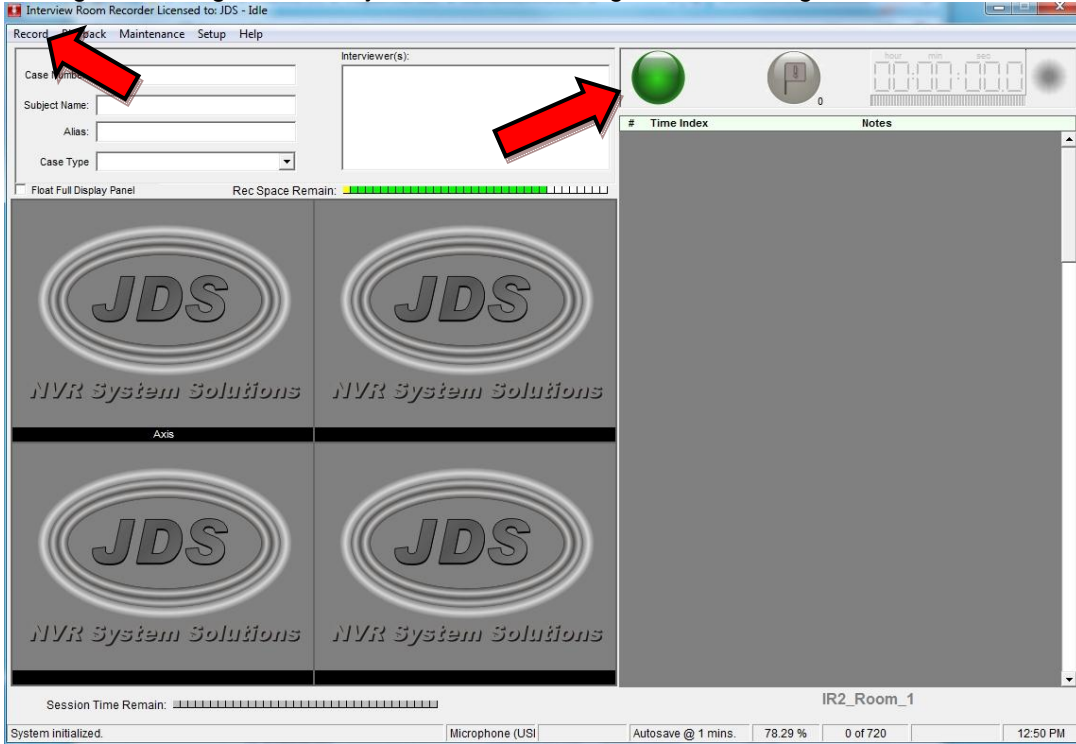

Select the green check button to begin recording.

Digital Security Systems

JDS Digital Security Systems  
P.O. Box 374  
New Baltimore, MI 48047  
(586) 749-6342  
(734) 629-1555 Fax  
www.softsite32.com

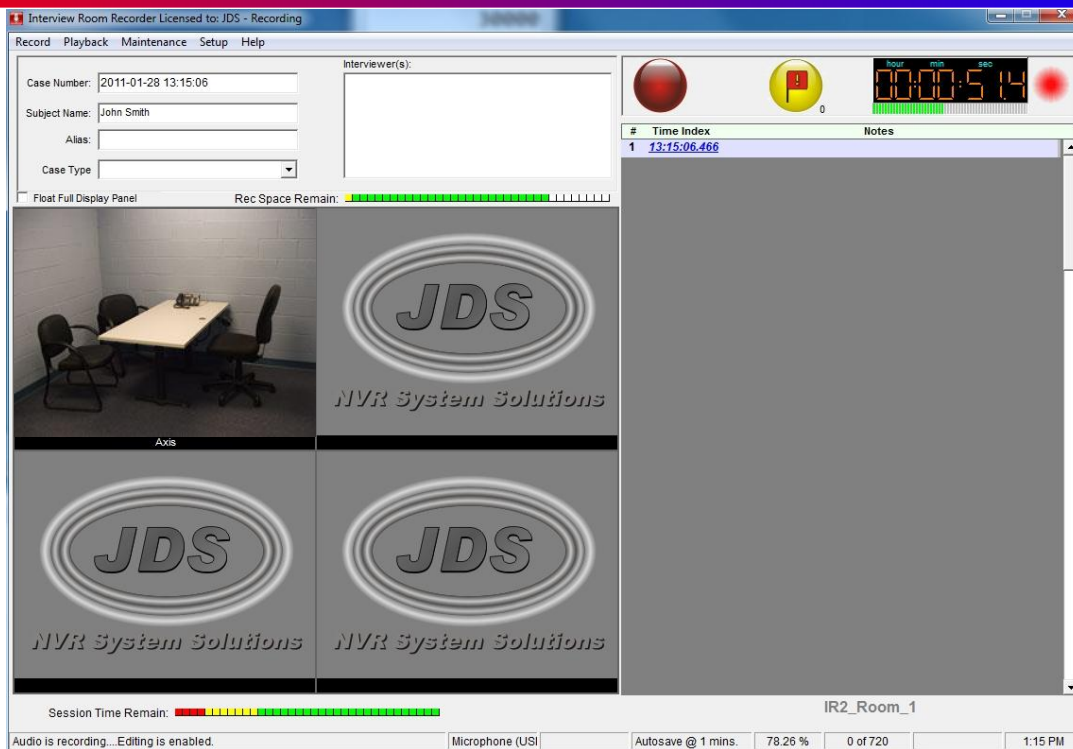

- 3) To enter notes click the purple area to the right of the timestamp. To generate a new timestamped note, you can either hit the "tab" key on the keyboard from the last note, or click the mouse in the gray area underneath the notes.

Digital Security Systems

JDS Digital Security Systems  
P.O. Box 374  
New Baltimore, MI 48047  
(586) 749-6342  
(734) 629-1555 Fax  
www.softsite32.com

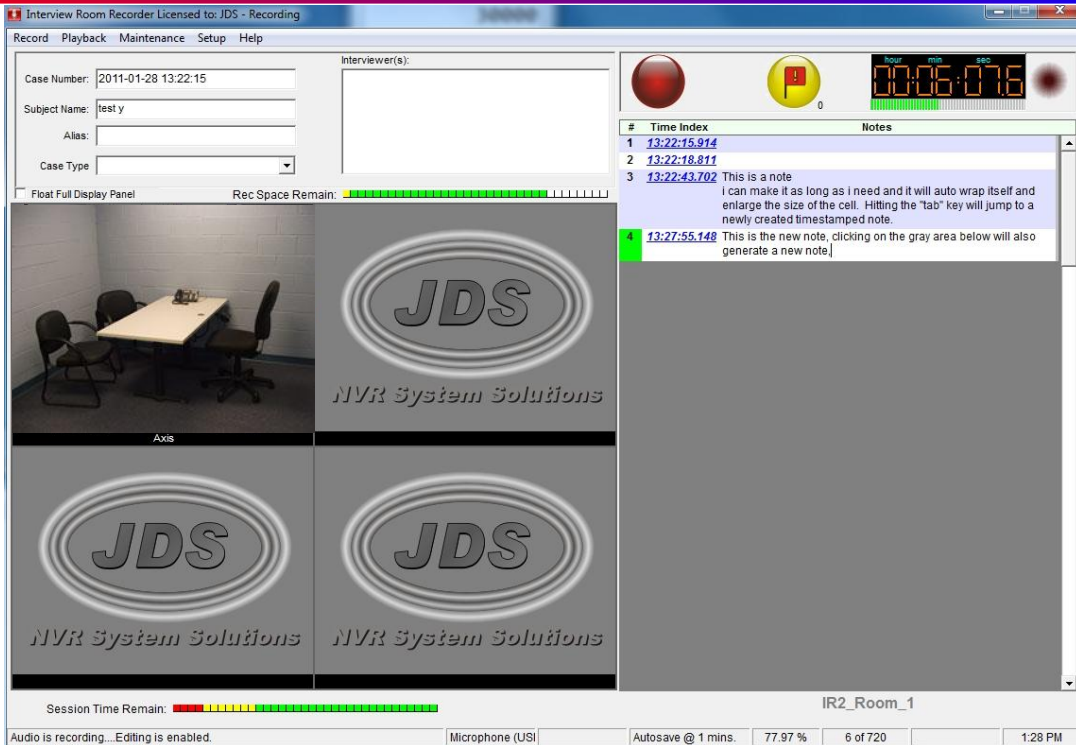

4) To stop the recording click the *red stop* button

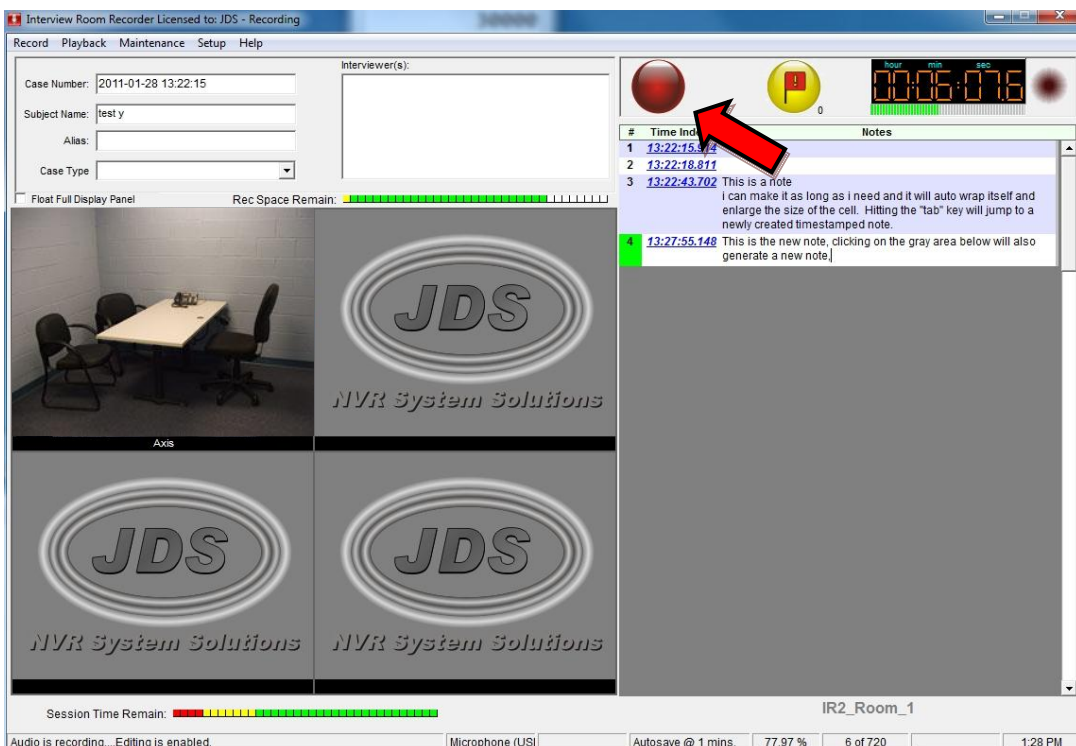

**Digital Security Systems**

**JDS Digital Security Systems**

P.O. Box 374

New Baltimore, MI 48047

(586) 749-6342

(734) 629-1555 Fax

www.softsite32.com

- 5) Please see the Interview Room Recorder Manual for information regarding use of the product